

# PROJECT DATA:

LOT SIZE: 1.740 ACRES = 15,144.4 SF

LOT COVERAGE: 17,966 SF or 24%

BUILDINGS 6,070 SF

PORCHES/RAMPS 376 SF

TRASH ENCL. 51 SF

PAVING 11,463 SF

PARKING-1 8,675 SF

PARKING-2 2,788 SF

## PARKING DATA:

BUILDING "A", PROPOSED HEALTHY HUT  
 1,943/300 = 6.41 STALLS  
 6 EMPLOYEES/3 = 2 STALLS

## TOTAL EXISTING OFFICES

BUILDING "B" 473 SF

BUILDING "C" 780 SF

BUILDING "D" 744 SF

2,052 SF/200 = 10.26 STALLS

BUILDING "E", EXISTING FRUIT STAND  
 (FUTURE RESTAURANT)

876 SF/200 = 4.38 STALLS

5 EMPLOYEES/3 = 1.67 STALLS

MOBILE FOOD VENDOR = 2 STALLS

25 STALLS REQUIRED

26 STALLS PROVIDED

## A CLASS IV APPLICATION

by

**MICHAEL M. DYER**  
**REVOCABLE TRUST**

TMK: (4) 5-2-09:08

UNIT 2 LOT 2

4480 HO'OKU RD

Kilauea, Kauai, HI

# EXHIBIT "B"

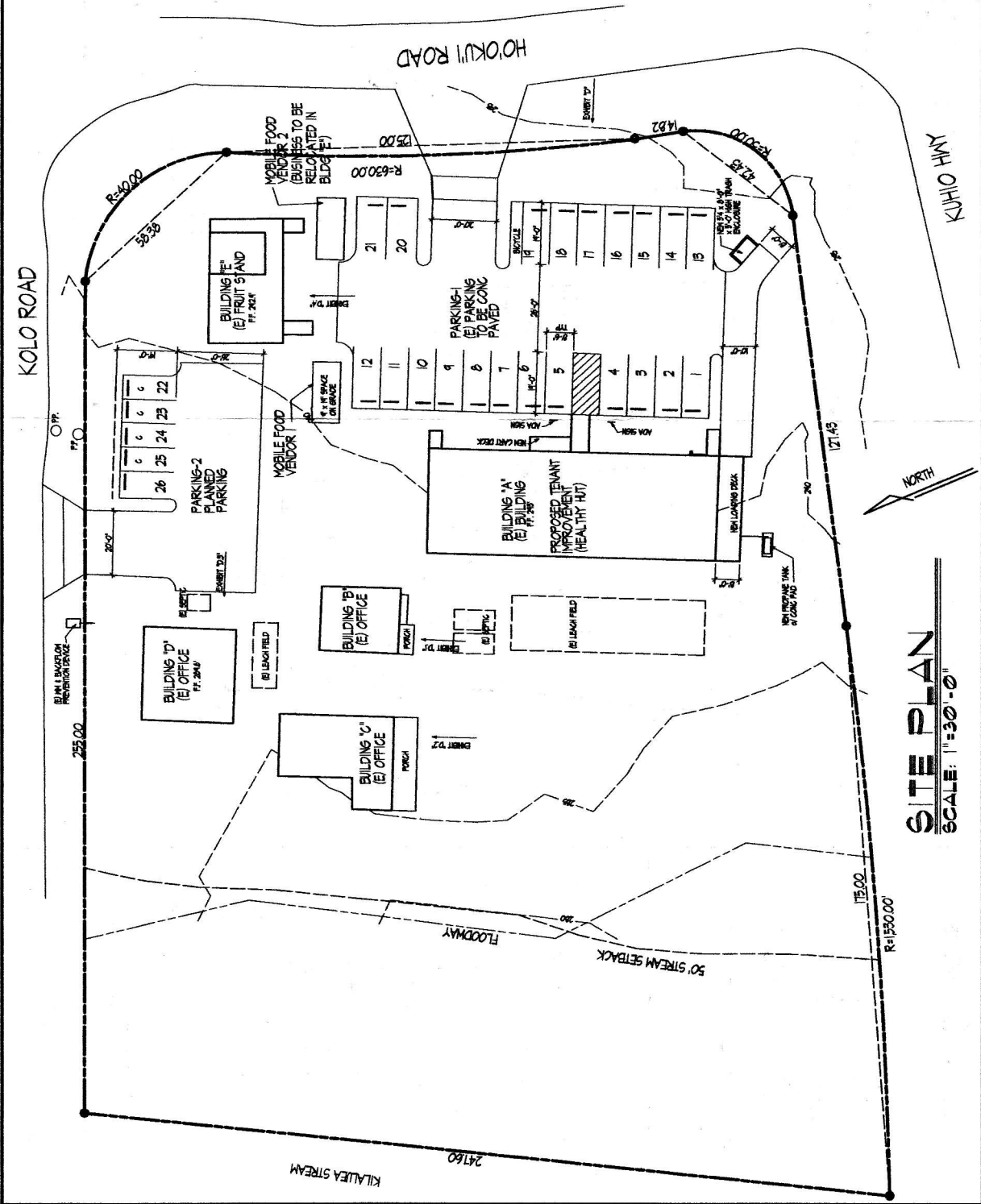

## SITE PLAN

SCALE: 1"=30'-0"